Oregon Department of Corrections
Investigations Decision Chart

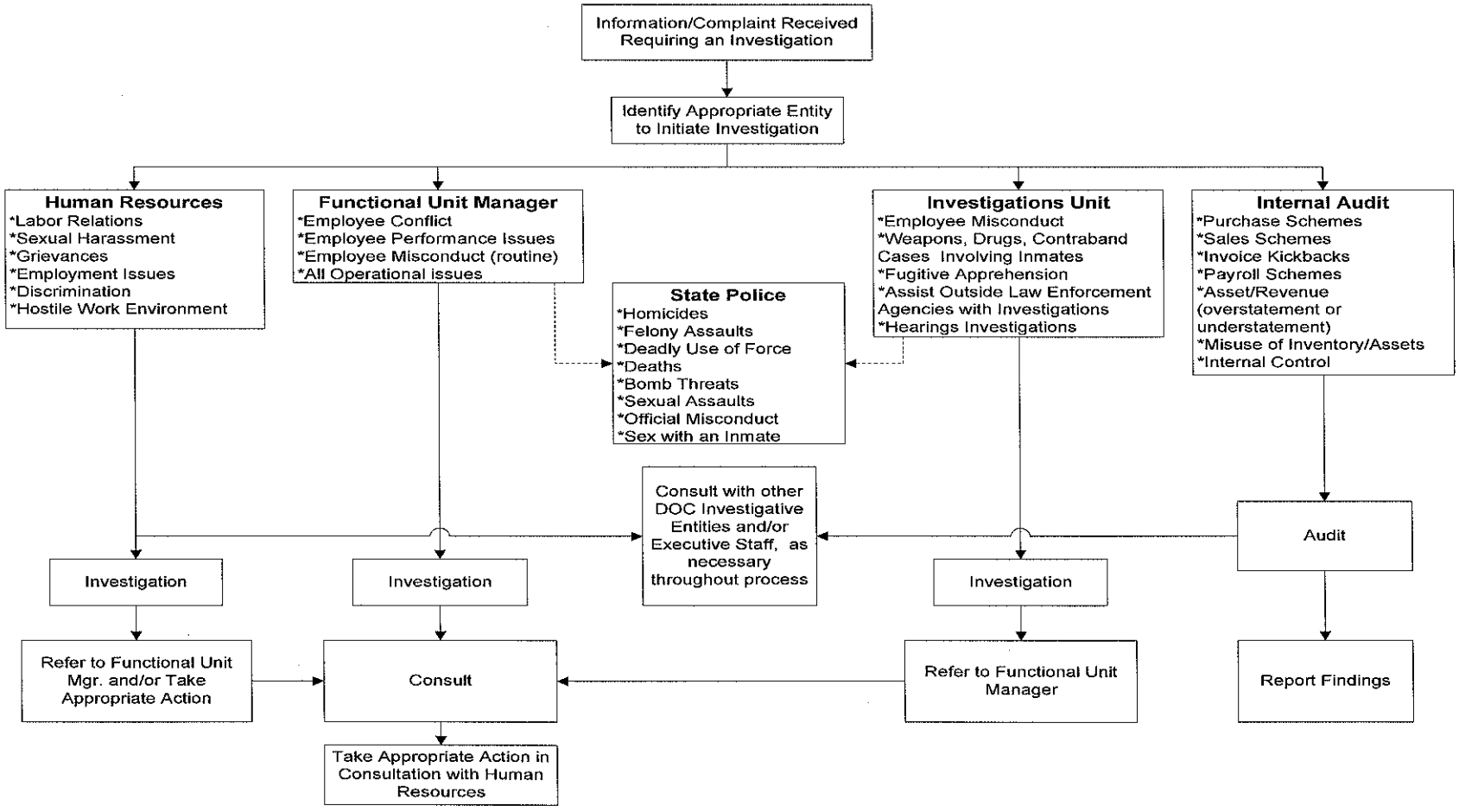

Revision Date: 08/03/05